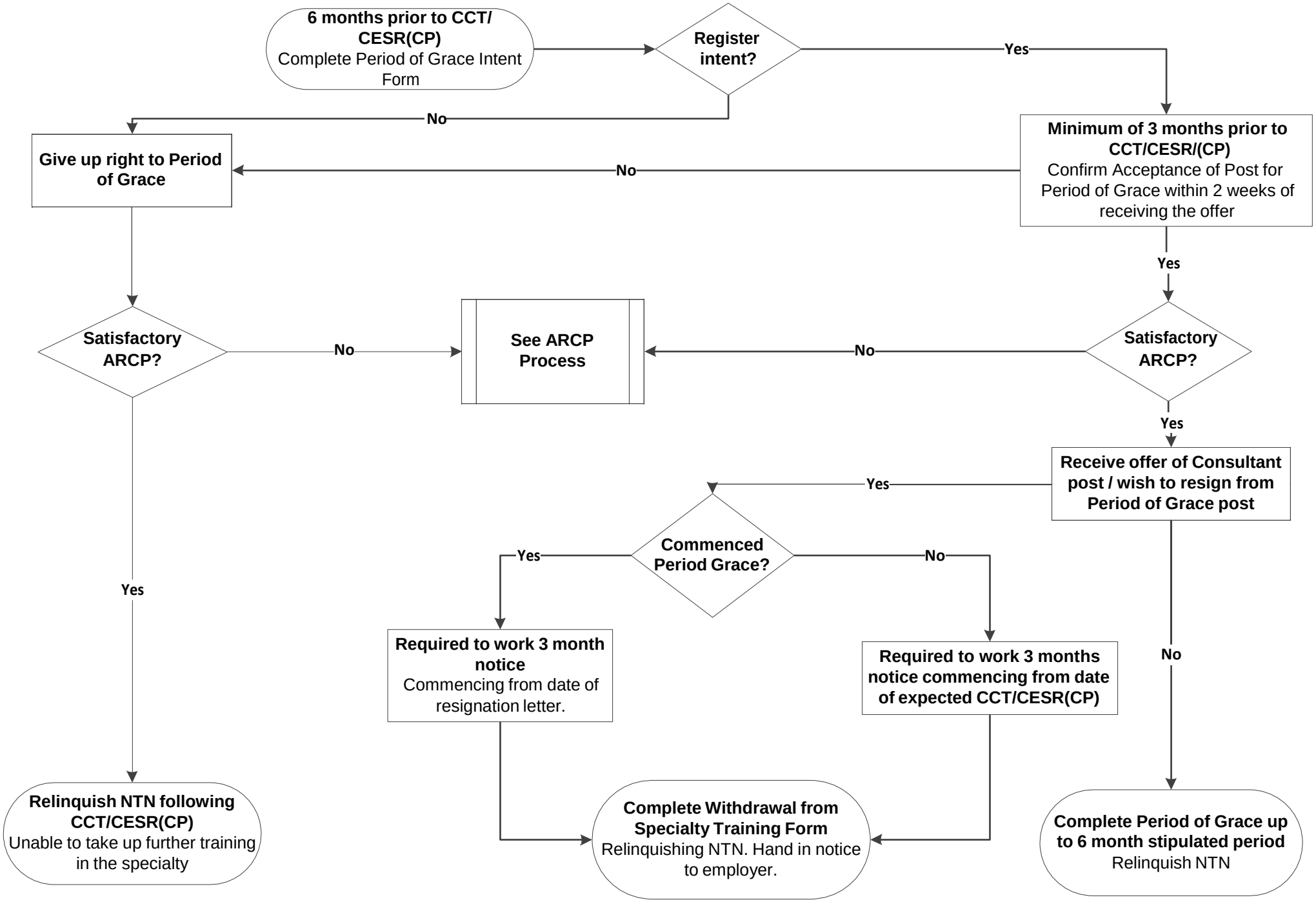
6 months prior to CCT/ CESR(CP)
Complete Period of Grace Intent Form
Register intent?
Yes
No
Give up right to Period of Grace
Minimum of 3 months prior to CCT/CESR/(CP)
Confirm Acceptance of Post for Period of Grace within 2 weeks of receiving the offer
No
Yes
Satisfactory ARCP?
No
See ARCP Process
No
Satisfactory ARCP?
Yes
Yes
Receive offer of Consultant post / wish to resign from Period of Grace post
Yes
Commenced Period Grace?
Yes
No
Required to work 3 month notice
Commencing from date of resignation letter.
Required to work 3 months notice commencing from date of expected CCT/CESR(CP)
No
Relinquish NTN following CCT/CESR(CP)
Unable to take up further training in the specialty
Complete Withdrawal from Specialty Training Form
Relinquishing NTN. Hand in notice to employer.
Complete Period of Grace up to 6 month stipulated period
Relinquish NTN